

✓ Each course day provides **6 CPD credits** in accordance with the CPD Scheme of the **Royal College of Radiologists**.  
For All 5 Days: **30 CPD Credits**.

# The Stanmore In-depth MSK MRI Study Series **2020** **Knee**

**Wednesday 9 September 2020**

organised by Infomed Research and Training  
in partnership with The Royal National Orthopaedic Hospital NHS Trust,  
at the Park Plaza County Hall Hotel, 1 Addington Street,  
London SE1 7RY (south side of the Westminster Bridge)

***A series of five practical, case-based, study days for  
Consultant Radiologists and Orthopaedic Surgeons***

**Shoulder**  
**Elbow, Wrist & Hand**  
**Pelvis & Hip**  
**Knee**  
**Foot & Ankle**

Monday 10 February 2020  
Tuesday 31 March 2020  
Wednesday 10 June 2020  
Wednesday 9 September 2020  
Monday 16 November 2020



## **COURSE DIRECTORS**

**Dr Asif Saifuddin**, Consultant MSK Radiologist,  
Royal National Orthopaedic Hospital, Stanmore

**Dr Philippa Tyler**, Consultant MSK Radiologist,  
Royal National Orthopaedic Hospital, Stanmore

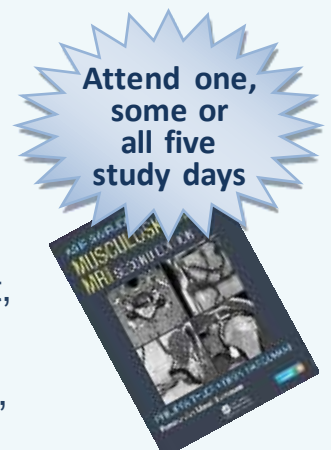

**DAY 4**

## **KNEE MSK MRI**

**Wednesday 9 September 2020**

08.40 – 09.10 **Registration**

09.10 – 09.15

### **Welcome and Introduction**

**Dr Asif Saifuddin,**

Consultant Musculoskeletal Radiologist,  
Royal National Orthopaedic Hospital, Stanmore

09.15 – 09.40

### **Presentation and Management of Meniscal and Ligaments Injuries**

**Prof John Skinner,**

Consultant Orthopaedic Surgeon,  
Royal National Orthopaedic Hospital, Stanmore

09.40 – 10.00

### **The Menisci: Anatomy & Pathology**

**Dr Asif Saifuddin,**

Consultant Musculoskeletal Radiologist,  
Royal National Orthopaedic Hospital, Stanmore

10.00 – 10.20

### **The Ligaments: Anatomy & Pathology**

**Dr Philippa Tyler,**

Consultant Musculoskeletal Radiologist,  
Royal National Orthopaedic Hospital, Stanmore

10.20 – 11.30

### **Interactive Cases**

Cases covering a range of pathologies and abnormal presentations, with personalised guidance and immediate feedback

11.30 – 11.50 **Tea and coffee break**

11.50 – 12.10

### **The Extensor Mechanism: Anatomy & Pathology**

**Dr Sajid Butt,**

Consultant Musculoskeletal Radiologist,  
Royal National Orthopaedic Hospital, Stanmore

12.10 – 12.30

### **The Knee Cartilage & Sub-Chondral Bone: Anatomy & Pathology**

**Dr Asif Saifuddin,**

Consultant Musculoskeletal Radiologist,  
Royal National Orthopaedic Hospital, Stanmore

12.30 – 12.50

### **Solid & Cystic Masses**

**Dr Ian Pressney,**

Consultant Musculoskeletal Radiologist,  
Royal National Orthopaedic Hospital, Stanmore

12.50 – 13.50 **Lunch**

13.50 – 15.00

### **Interactive Cases**

Cases covering a range of pathologies and abnormal presentations, with personalised guidance and immediate feedback

15.00 – 15.20 **Tea and coffee break**

15.20 – 15.40

### **Post-Operative Knee MRI**

**Dr Faisal Alyas,**

Consultant Musculoskeletal Radiologist,  
Royal National Orthopaedic Hospital, Stanmore

15.40 – 16.00

### **Imaging Assessment of the Painful TKR**

**Dr Michael Khoo,**

Consultant Musculoskeletal Radiologist,  
Royal National Orthopaedic Hospital, Stanmore

16.00 – 17.00

### **Interactive Cases**

Cases covering a range of pathologies and abnormal presentations, with personalised guidance and immediate feedback

17.00

### **Collection of Certificates of Attendance and Close**

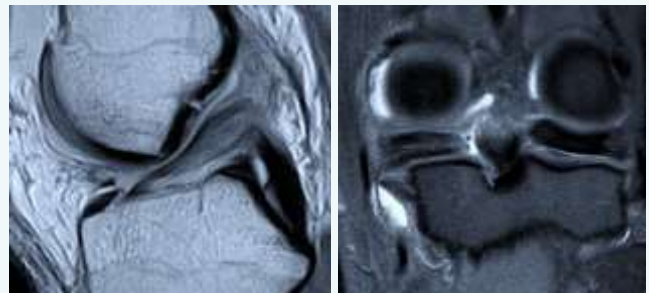

▲ Tear posterior medial  
meniscal root

▲ Femoral avulsion ACL