

✓ Each course day provides **6 CPD credits** in accordance with the CPD Scheme of the **Royal College of Radiologists**.
For All 5 Days: **30 CPD Credits**.

The Stanmore In-depth MSK MRI Study Series **2020** **Elbow, Wrist and Hand**

Tuesday 31 March 2020

organised by Infomed Research and Training
in partnership with The Royal National Orthopaedic Hospital NHS Trust,
at the Park Plaza County Hall Hotel, 1 Addington Street,
London SE1 7RY (south side of the Westminster Bridge)

***A series of five practical, case-based, study days for
Consultant Radiologists and Orthopaedic Surgeons***

Shoulder
Elbow, Wrist & Hand
Pelvis & Hip
Knee
Foot & Ankle

Monday 10 February 2020
Tuesday 31 March 2020
Wednesday 10 June 2020
Wednesday 9 September 2020
Monday 16 November 2020



COURSE DIRECTORS

Dr Asif Saifuddin, Consultant MSK Radiologist,
Royal National Orthopaedic Hospital, Stanmore

Dr Philippa Tyler, Consultant MSK Radiologist,
Royal National Orthopaedic Hospital, Stanmore

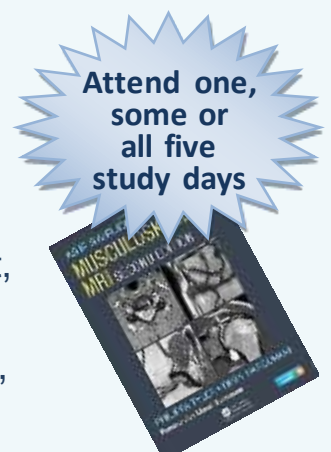

DAY 2
ELBOW, WRIST & HAND MSK MRI
Tuesday 31 March 2020

08.40 – 09.10 **Registration**

09.10 – 09.15

Welcome and Introduction

Dr Philippa Tyler,
Consultant Musculoskeletal Radiologist,
Royal National Orthopaedic Hospital, Stanmore

09.15 – 09.40

**Presentation and Management
of Common Wrist Disorders**

Mr Max Horowitz,
Consultant Hand Surgeon,
Chelsea and Westminster Hospital NHS Foundation
Trust

09.40 – 10.10

**The Elbow: Osseous, Ligaments and Tendons
Anatomy & Pathology**

Dr Gajan Rajeswaran,
Consultant Musculoskeletal Radiologist, Fortius Clinic

10.10 – 10.30

Miscellaneous Elbow Conditions

Dr Philippa Tyler,
Consultant Musculoskeletal Radiologist,
Royal National Orthopaedic Hospital, Stanmore

10.30 – 11.00 **Tea and coffee break**

11.00 – 12.10

Interactive Cases

Cases covering a range of elbow and wrist pathologies
and abnormal presentations, with personalised
guidance and immediate feedback
with **Dr Philippa Tyler** and **Dr Gajan Rajeswaran**

12.10 – 12.40

The Wrist: Osseous Anatomy & Pathology

Dr Asif Saifuddin,
Consultant Musculoskeletal Radiologist,
Royal National Orthopaedic Hospital, Stanmore

12.40 – 13.00

The Wrist: TFCC and Intrinsic Ligaments

Dr Gajan Rajeswaran,
Consultant Musculoskeletal Radiologist, Fortius Clinic

13.00 – 13.50 **Lunch**

13.50 – 15.00

Interactive Cases

Cases covering a range of elbow and wrist pathologies
and abnormal presentations, with personalised
guidance and immediate feedback
with **Dr Asif Saifuddin** and **Dr Gajan Rajeswaran**

15.00 – 15.20

The Wrist: Soft Tissue Pathology

Dr Anastasia Fotiadou,
Consultant Musculoskeletal Radiologist,
Royal National Orthopaedic Hospital, Stanmore

15.20 – 15.40 **Tea and coffee break**

15.40 – 16.00

Arthropathy of the Wrist and Hand

Dr Miny Walker,
Consultant Musculoskeletal Radiologist,
St Mary's Hospital, London

16.00 – 17.00

Interactive Cases

Cases covering a range of hand and wrist pathologies
and abnormal presentations, with personalised
guidance and immediate feedback
with **Dr Miny Walker**

17.00

**Collection of Certificates of
Attendance and Close**

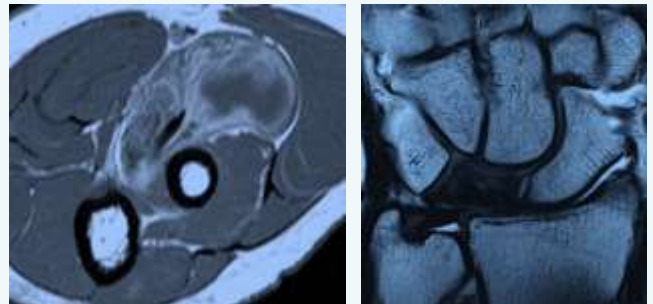

▲ Bicipito-radial bursitis

▲ Kienbock's disease