

DAY 4

KNEE MSK MRI

Wednesday 11 September 2019

08.40 – 09.10 **Registration**

09.10 – 09.15

Welcome and Introduction

Dr Asif Saifuddin,

Consultant Musculoskeletal Radiologist,
Royal National Orthopaedic Hospital, Stanmore

09.15 – 09.40

**Presentation and Management of
Meniscal and Ligaments Injuries**

Mr Jonathan Miles,

Consultant Orthopaedic Surgeon,
Royal National Orthopaedic Hospital, Stanmore

09.40 – 10.00

The Menisci: Anatomy & Pathology

Dr Asif Saifuddin,

Consultant Musculoskeletal Radiologist,
Royal National Orthopaedic Hospital, Stanmore

10.00 – 10.20

The Ligaments: Anatomy & Pathology

Dr Philippa Tyler,

Consultant Musculoskeletal Radiologist,
Royal National Orthopaedic Hospital, Stanmore

10.20 – 11.30

Interactive Cases

Cases covering a range of pathologies and abnormal presentations, with personalised guidance and immediate feedback

11.30 – 11.50 **Tea and coffee break**

11.50 – 12.10

The Extensor Mechanism: Anatomy & Pathology

Dr Asif Saifuddin,

Consultant Musculoskeletal Radiologist,
Royal National Orthopaedic Hospital, Stanmore

12.10 – 12.30

**The Knee Cartilage & Sub-Chondral Bone:
Anatomy & Pathology**

Dr Asif Saifuddin,

Consultant Musculoskeletal Radiologist,
Royal National Orthopaedic Hospital, Stanmore

12.30 – 12.50

Solid & Cystic Masses

Dr Ian Pressney,

Consultant Musculoskeletal Radiologist,
Royal National Orthopaedic Hospital, Stanmore

12.50 – 13.50 **Lunch**

13.50 – 15.00

Interactive Cases

Cases covering a range of pathologies and abnormal presentations, with personalised guidance and immediate feedback

15.00 – 15.20 **Tea and coffee break**

15.20 – 15.40

Post-Operative Knee MRI

Dr Faisal Alyas,

Consultant Musculoskeletal Radiologist,
Royal National Orthopaedic Hospital, Stanmore

15.40 – 16.00

Imaging Assessment of the Painful TKR

Dr Michael Khoo,

Consultant Musculoskeletal Radiologist,
Royal National Orthopaedic Hospital, Stanmore

16.00 – 17.00

Interactive Cases

Cases covering a range of pathologies and abnormal presentations, with personalised guidance and immediate feedback

17.00

**Collection of Certificates of
Attendance and Close**



▲ Tear posterior medial meniscal root

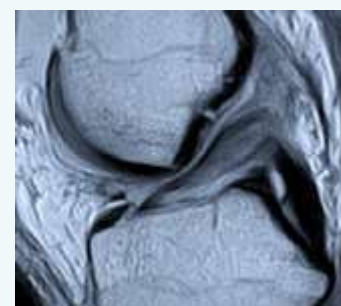

▲ Femoral avulsion ACL